



Chilliwack  
School District

# STUDENT TRANSPORTATION PRESENTATION

December 17, 2024



Presented by:



Al Van Tassel & Wayne Williams



# AGENDA

**STATISTICS**

**SERVICES PROVIDED**

**REGISTRATIONS**

**CHALLENGES**

**QUESTIONS**



# Statistics

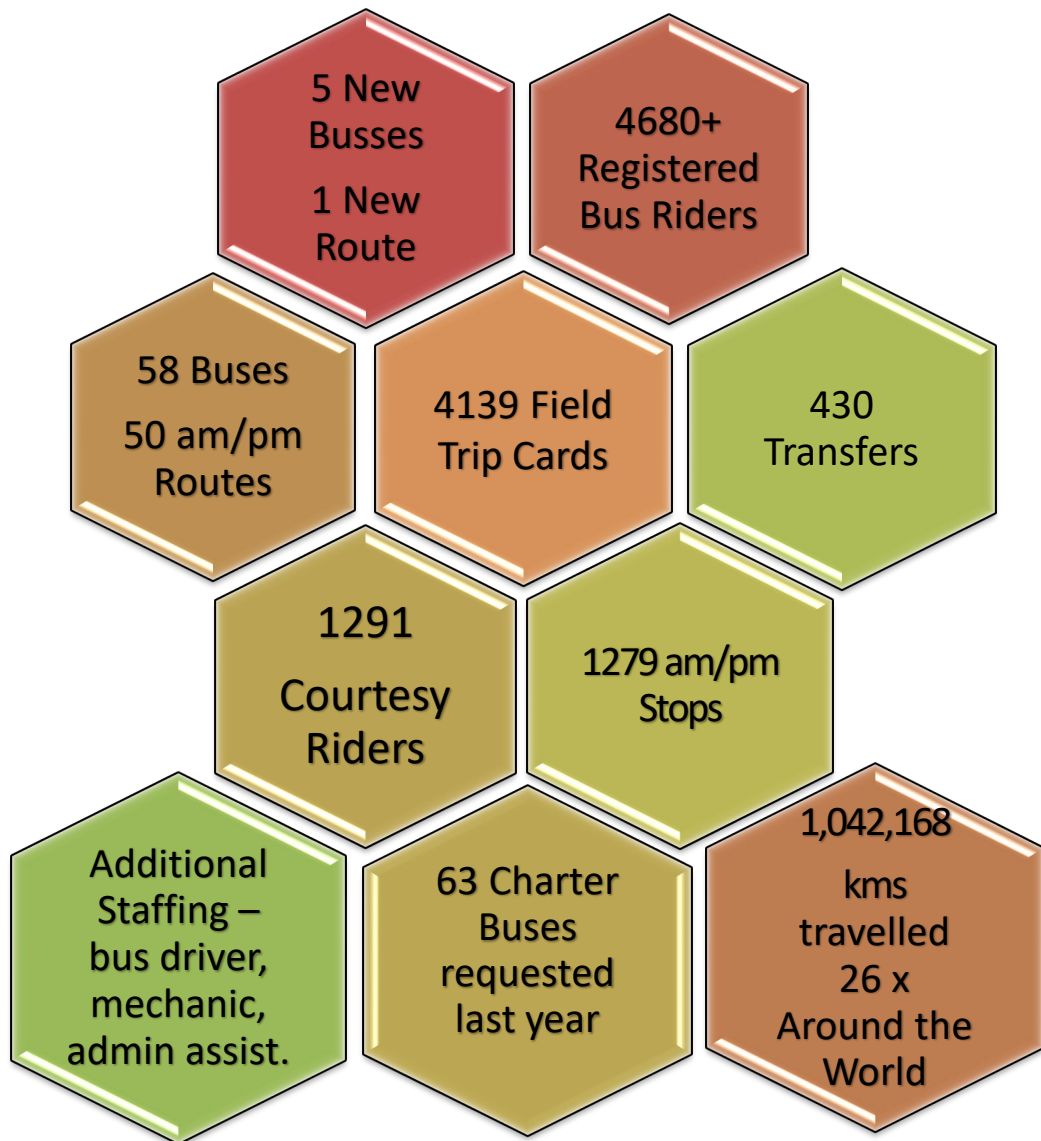

# Services Provided



- Red light runners
- New video Policy
- Two-way radios
- Tablets
- My Ride K-12
- Bus evacuations



- 22 drivers trained in 10 months
- one driver = 6 weeks
- Student management
- Motor vehicle Act

**Known as a  
Leader in  
Training!**

AM/PM  
Bussing

- Charter Busses
- Taxis
- Tripartite

Fleet  
maintenance

4139

Increasing  
Enrollment

Emergency  
services

Courtesy  
riders

## Courtesy riders (Two Categories):

### 1. Conditional riders

- students living outside the walk limits but within the no ride zone and attending their catchment area school.

### 2. School of choice riders

- students attending a school other than their catchment school by choice (including French Immersion and International Student Program).

Availability

No additional  
stops will be  
added.

Fees apply to  
Courtesy  
riders.

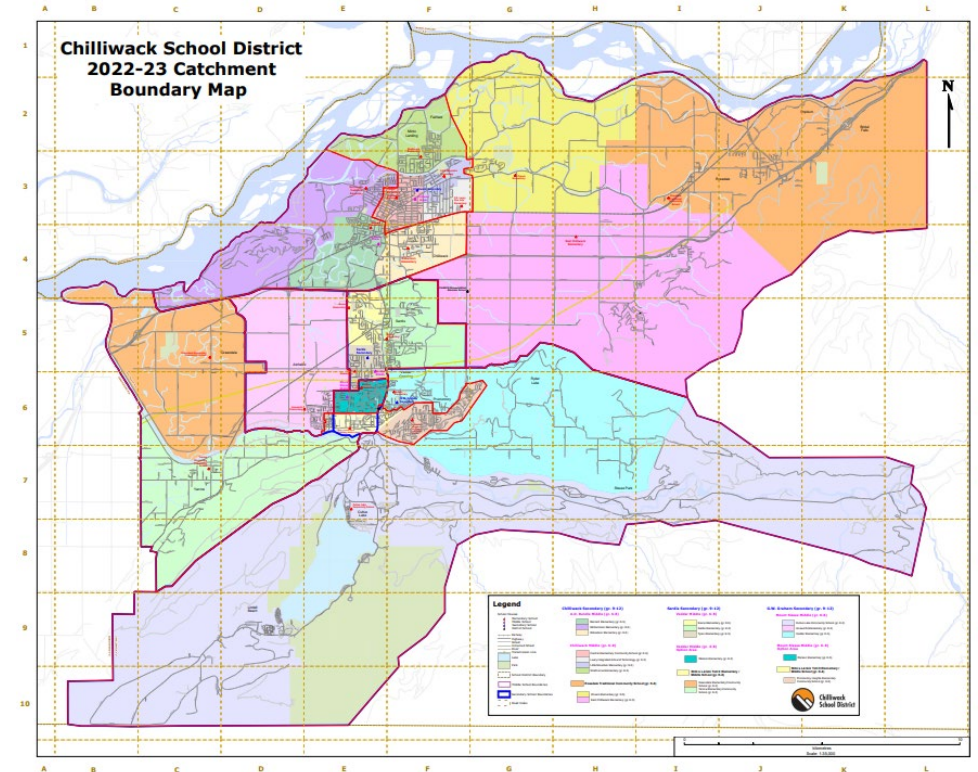



# Registration Fees

## Courtesy rider fees for the 2024-25 school year:

- \$295 per student
- maximum family fee of \$590

## Registration Fee:

- February - May 31 (no charge)
- June 1 - \$50
- July 1 - \$75

Registrations 2023-2024

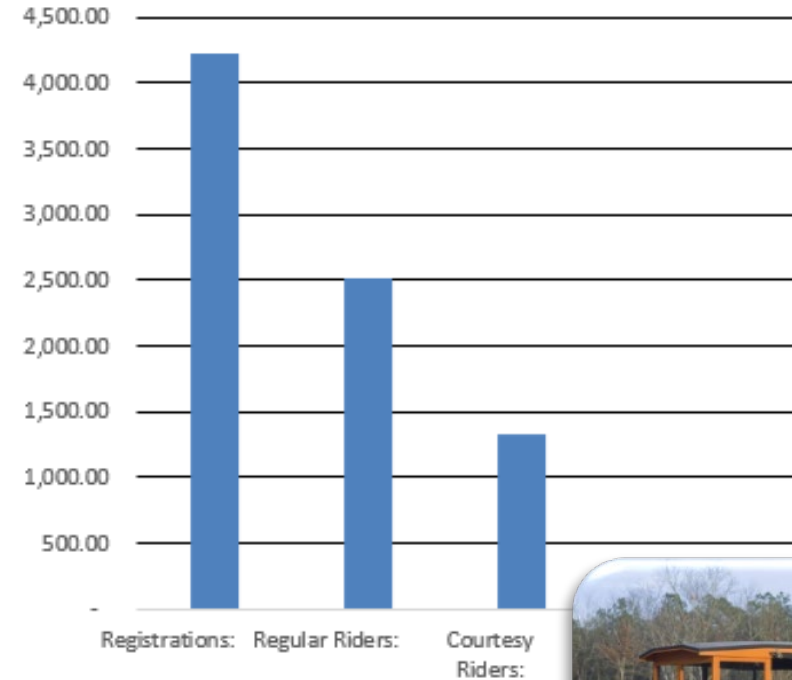

## Regular riders (4 categories):

### 1. Rural

- Students whose primary residence is beyond the walk limits and outside the no ride zone of their catchment area school.
- The School Locator may be used to determine walking distances to the catchment area school.

### 2. Overflow/alternate school

- Students asked to attend a school outside their catchment area (overflow).
- Walk limits apply.
- Schools are to coordinate with Transportation.

### 3. Students with disabilities or diverse abilities

- Approval from Student Services

### 4. Special program

- Students attending special programs approved by the School Board
- Walk limits apply.

### Search

Please enter your street name in the box below to find the schools that serve your address.

**A House Number**

Will be asked for in the next step

**B Street Name**

BARRITT RD Find My School

✓ I'm not a robot

reCAPTCHA  
[Privacy](#) - [Terms](#)

[Show a list of all schools in the Chilliwack School District](#)

### Choose School

School(s) that serve BARRITT RD, CHILLIWACK New Search

Click on a school below to display that school's information on the right.

<b>Elementary</b>	<input type="checkbox"/> K - 5 McCammon Elementary
<b>Middle</b>	<input type="checkbox"/> 6 - 8 A.D. Rundle Middle
<b>Secondary</b>	<input type="checkbox"/> 9 - 12 Chilliwack Secondary

#### School Information

##### McCammon Elementary



<b>Name</b>	McCammon Elementary
<b>Address</b>	9601 Hamilton St., Chilliwack, BC V2P 3X4
<b>Principal</b>	Noel Sharman
<b>Vice Principal</b>	Tsandlia Van Ry
<b>Phone</b>	(604) 795-7000
<b>Fax</b>	(604) 702-0397
<b>Web page</b>	<a href="#">McCammon Elementary</a>
<b>Start time</b>	08:12 AM
<b>Closing time</b>	02:00 PM



## TRANSPORTATION (2 ZONES):

### 1. No Ride

- These are the urban areas of Chilliwack and Sardis that are typically serviced by City transit.

### 2. Regular Rider

- Beyond the walk limits and outside the no ride zone of their catchment area school.

## WALK LIMITS (2 Groups):

### 1. K - 5

- 3.0 kilometers or less

### 2. 6 - 12

- 4.0 kilometers or less

*Shortest distance by public road or public walkway from the primary residence to the catchment area school.*

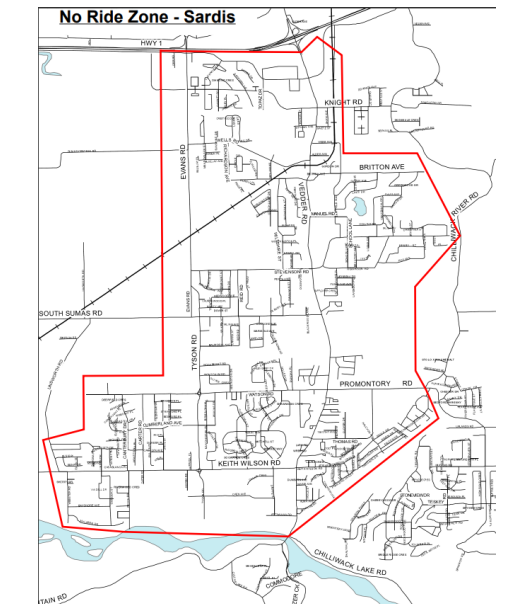
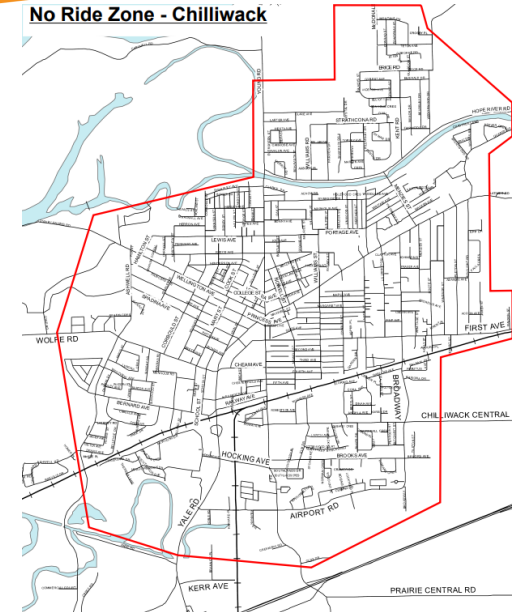





# Challenges

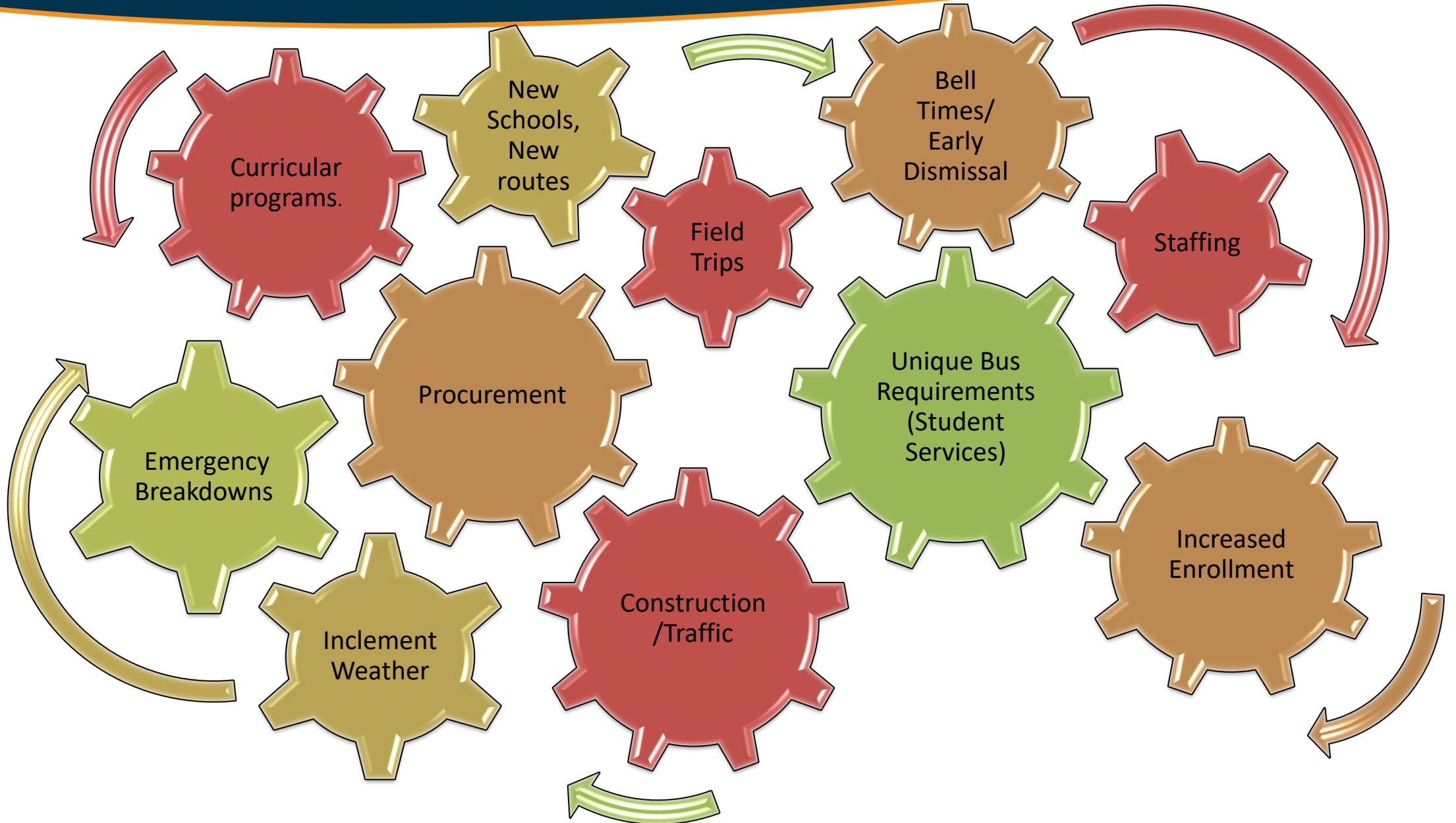



# Building a Route

32 AM

1 of 2

Actions

Details	Route	Riders	P vs. A
72/70	1 hr 40 min	47.2 km	
#	Description	Time	P/D
14.	EXTROM RD & THORNTON RD (S...	07:34 AM	1/0
15.	46600 THORNTON RD - rare	07:34 AM	0/0
16.	THORNTON RD & EXTROM RD (S...	07:35 AM	6/0
17.	PROMONTORY RD & SYLVAN DR (...)	07:36 AM	7/0
18.	5648 PROMONTORY RD - The Ga...	07:37 AM	24/0
19.	PROMONTORY RD & CHESTER DR...	07:38 AM	18/0
20.	Vedder Elementary - Transfers fro...	07:39 AM	5/46
21.	G W Graham Secondary	07:45 AM	0/31
22.	MACSWAN DR & PHILLIP ST	07:57 AM	15/0
23.	REXFORD DR & LINDEMAN ST	07:59 AM	14/0
24.	REXFORD DR & WITTENBERG PL (...)	08:00 AM	9/0
25.	REXFORD DR & MACSWAN DR (...)	08:02 AM	5/0
26.	Promontory Heights Community ...	08:08 AM	0/43
27.	Depot	08:00 AM	0/0

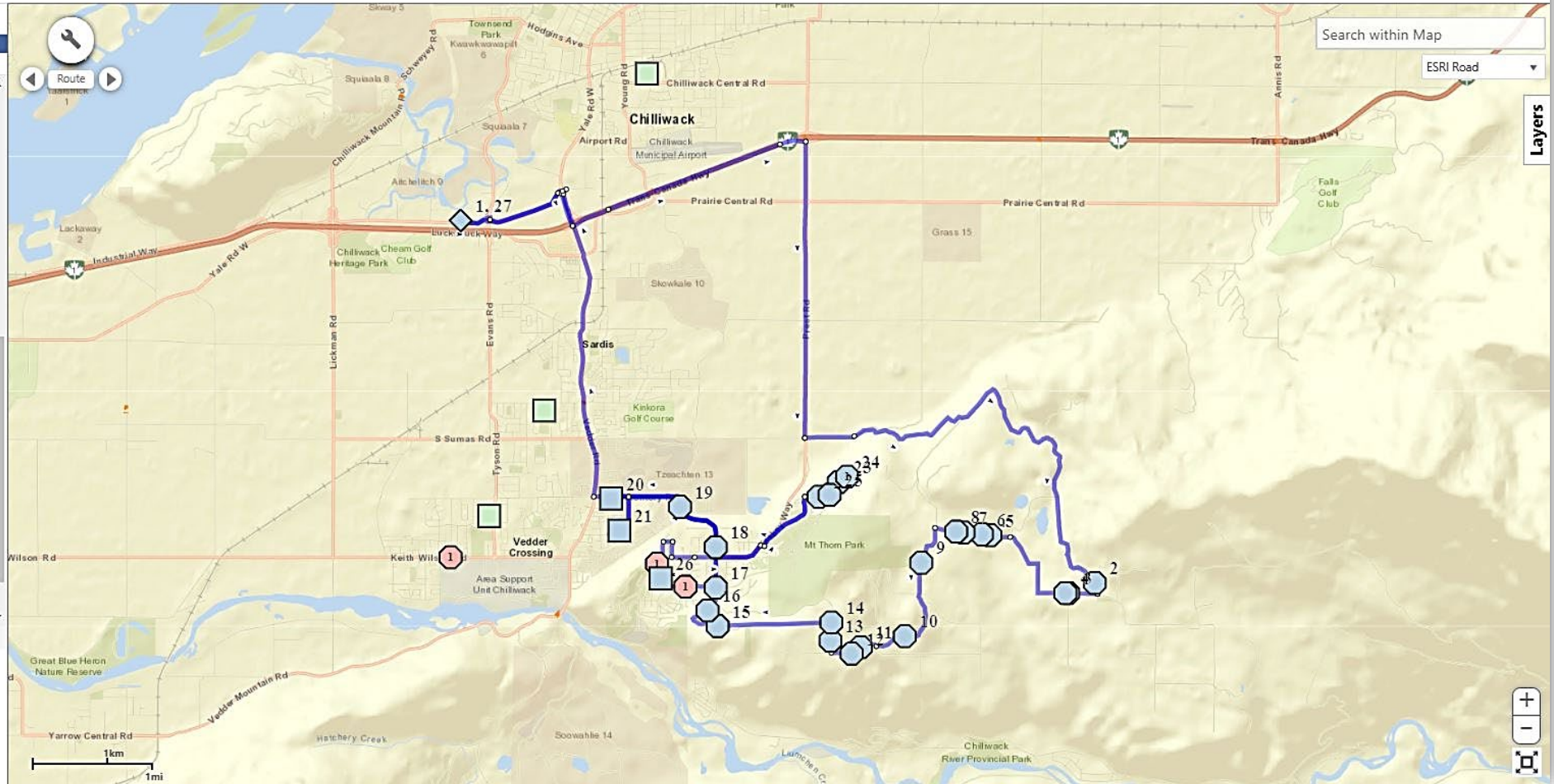

Layers





# Building a Route



# Transfers & Routing Challenges

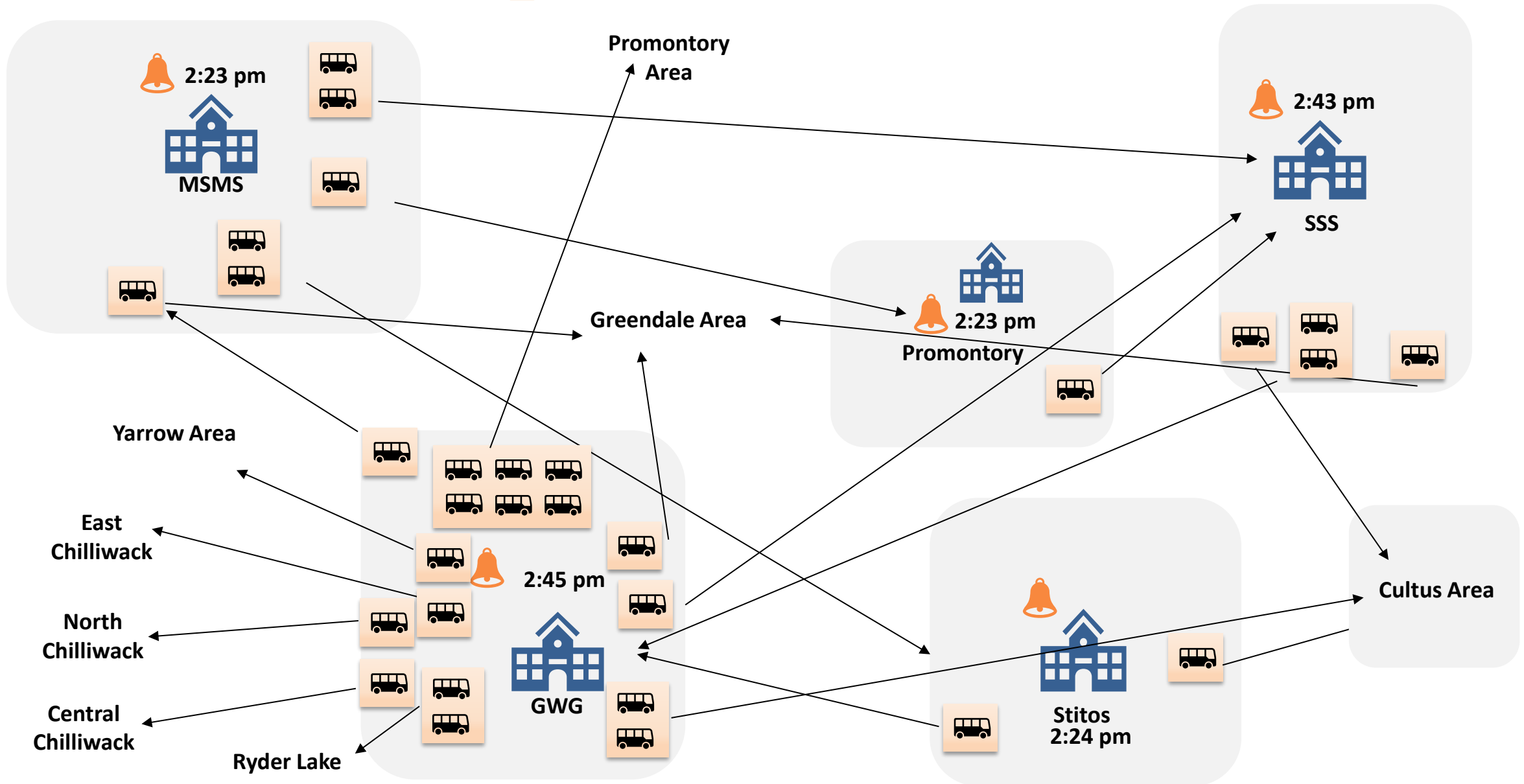



# Funding & Expenses

**Total Revenues: \$4,482,036**  
**Total Expenses: \$4,899,396**  
**Net Loss: \$417,360**

Expense vs. Revenue

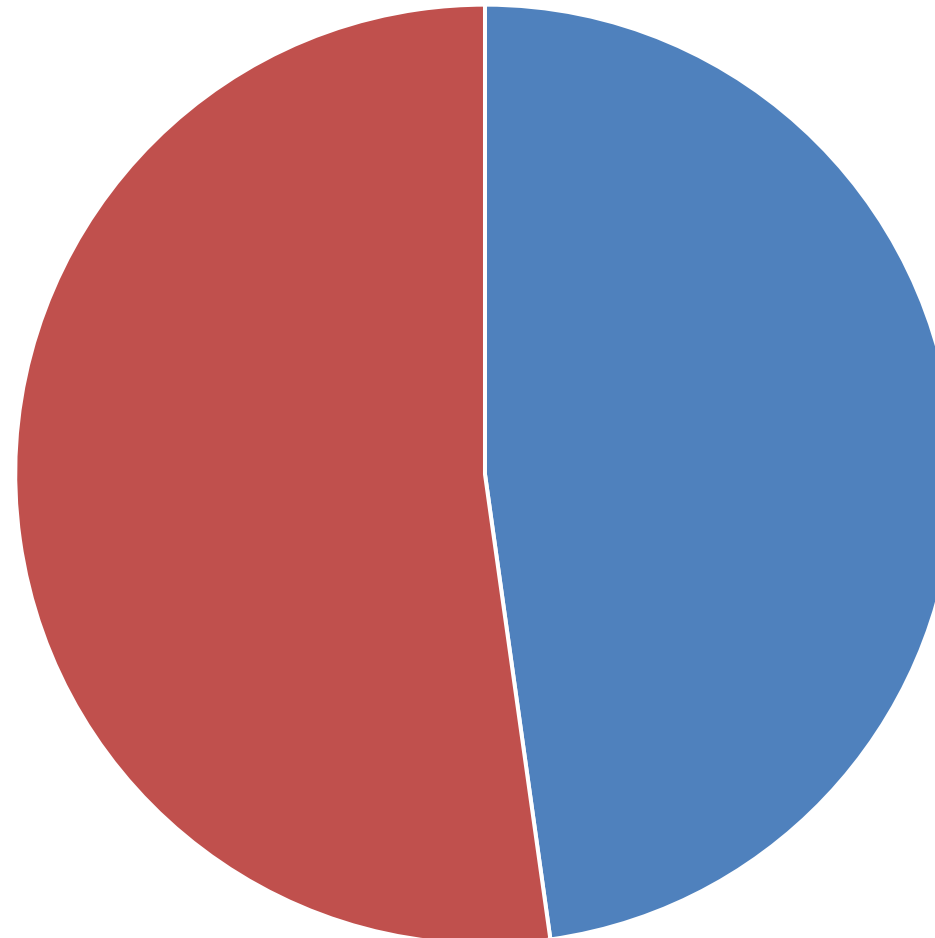

■ Total Revenues ■ Total Expenses



# Cost saving & Efficiency Improvements



QUESTIONS?

